

Cottam Solar Project

Indicative Landscape Section with Lincoln Castle

Prepared by Lanpro Services
November 2023

PINS Ref: EN010133
Document Reference: EX2/C8.2.6
APFP Regulation 5(2)(q)



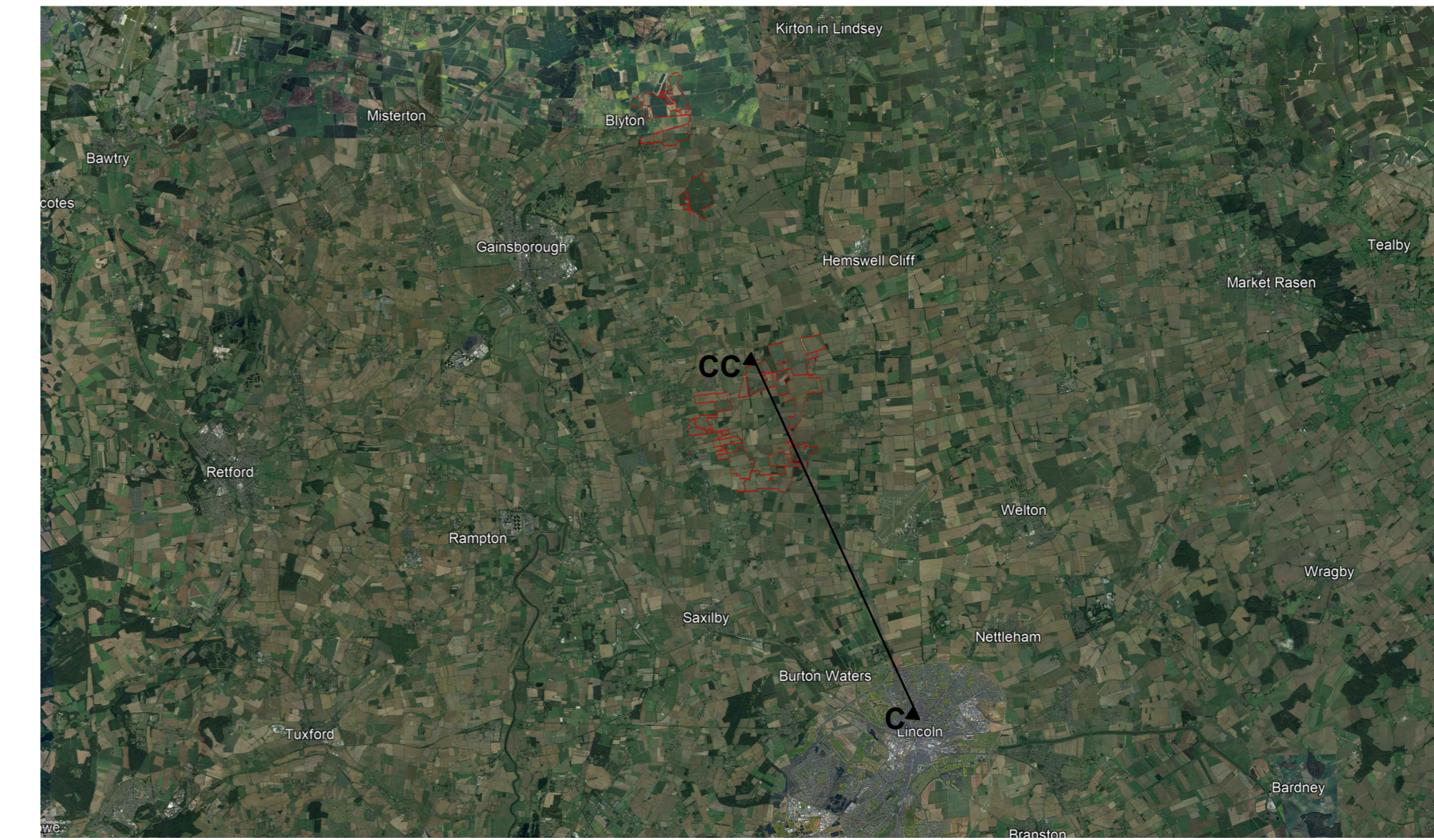

KEY PLAN

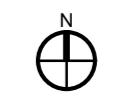

SECTION C-C: LINCOLN CASTLE TO COTTAM 1 NORTH AS EXISTING



SECTION C-C: LINCOLN CASTLE TO COTTAM 1 NORTH AS PROPOSED

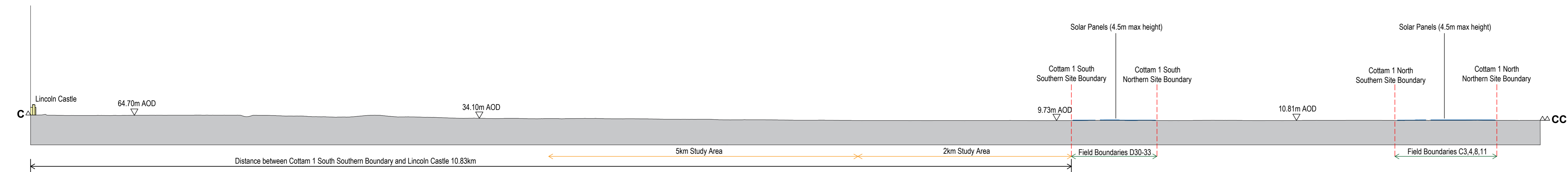

SECTION C-CC: LINCOLN CASTLE TO COTTAM 1 NORTH AS PROPOSED WITH ANNOTATIONS

Drawing Note:
 1. The section was produced using a combination of the Environment Agency's Composite 2m DTM (2020) LiDAR Data and topographical survey of the site. The resulting section demonstrates where the development is located within the landscape in relation to distance and relative AOD height.

1:20,000 @A0